

**OXFORD CAMBRIDGE AND RSA EXAMINATIONS**  
**GCSE**

**B013/01**

**HOME ECONOMICS**  
**Child Development**

**Principles of Child Development**

**THURSDAY 14 JUNE 2018: Morning**

**DURATION: 1 hour 30 minutes**  
**plus your additional time allowance**

**MODIFIED ENLARGED**

<b>Candidate forename</b>		<b>Candidate surname</b>	
-------------------------------	--	------------------------------	--

<b>Centre number</b>						<b>Candidate number</b>				
--------------------------	--	--	--	--	--	-----------------------------	--	--	--	--

**Candidates answer on the Question Paper.**

**OCR SUPPLIED MATERIALS:**

**None**

**OTHER MATERIALS REQUIRED:**

**None**

**READ INSTRUCTIONS OVERLEAF**



## **INSTRUCTIONS TO CANDIDATES**

**Write your name, centre number and candidate number in the boxes on the front page. Please write clearly and in capital letters.**

**Use black ink. HB pencil may be used for graphs and diagrams only.**

**Answer ALL the questions.**

**Read each question carefully. Make sure you know what you have to do before starting your answer.**

**Write your answer to each question in the space provided. If additional space is required, you should use the lined page(s) at the end of this booklet. The question number(s) must be clearly shown.**

## **INFORMATION FOR CANDIDATES**

**The number of marks is given in brackets [ ] at the end of each question or part question.**

**The total number of marks for this paper is 80.**

**Your quality of written communication is assessed in the question marked with an asterisk (\*).**

**Answer ALL the questions.**

- 1 (a) Parents/carers have the responsibility for providing a child's basic needs.**

**Identify FOUR responsibilities of parents/carers when providing a child's basic needs.**

**1** \_\_\_\_\_

**2** \_\_\_\_\_

**3** \_\_\_\_\_

**4** \_\_\_\_\_

**[4]**

**(b) Use the words in the following box to complete the table below. [4]**

<b>Cohabit</b>	<b>Family</b>	<b>Role reversal</b>	<b>Shared roles</b>
----------------	---------------	----------------------	---------------------

<b>Description</b>	<b>Term</b>
<b>No separate roles as both parents work, contributing to finances, household tasks and looking after children</b>	
<b>Couples/partners living together without being married</b>	
<b>A basic unit of society</b>	
<b>Men stay at home to look after the children while women go out to work</b>	

**(c) Give THREE reasons why a woman may choose to go back to work after having a baby.**

**1** \_\_\_\_\_

**2** \_\_\_\_\_

**3** \_\_\_\_\_

**[3]**

**(d) Children who are neglected may be taken into care.**

**(i) Identify the organisation responsible for taking children into care.**

\_\_\_\_\_ **[1]**

**(ii) State THREE reasons, other than neglect, why children may be taken into care.**

**1** \_\_\_\_\_

**2** \_\_\_\_\_

**3** \_\_\_\_\_

**[3]**

**[TOTAL: 15]**

- 2 (a) Use the words in the list below to label the diagram of the male reproductive system shown below. [5]

Epididymis  
Penis  
Scrotum  
Sperm tube  
Urethra

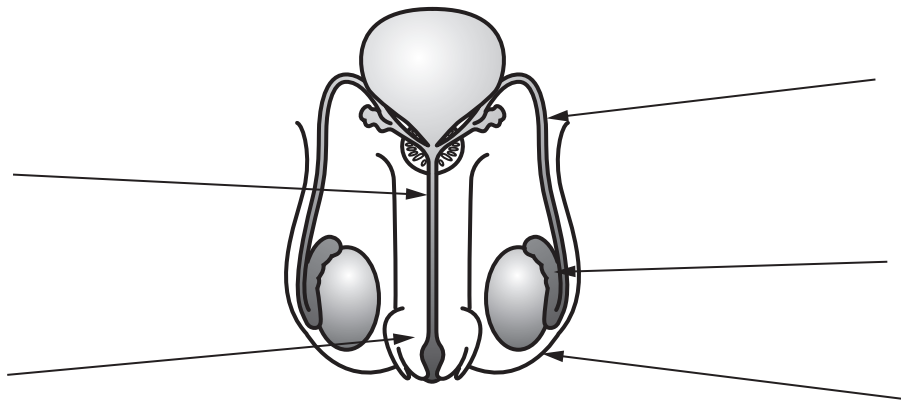

Diagram of the male reproductive system

- (b) Identify the main male sex hormone.

\_\_\_\_\_ [1]

- (c) (i) Describe what is meant by conception.

\_\_\_\_\_  
\_\_\_\_\_ [2]

- (ii) Where does conception take place in a woman's body?

\_\_\_\_\_ [1]

**(d) (i) How many chromosomes are found in a fertilised ovum?**

\_\_\_\_\_ **[1]**

**(ii) How many chromosomes are found in a fertilised ovum when the baby will develop Down's Syndrome?**

\_\_\_\_\_ **[1]**

**(e) Blood tests are one kind of check carried out at an antenatal clinic.**

**Give FOUR reasons why a woman's blood is tested at an antenatal clinic.**

**1** \_\_\_\_\_

**2** \_\_\_\_\_

**3** \_\_\_\_\_

**4** \_\_\_\_\_

**[4]**

**[TOTAL: 15]**

**3 Premature babies need special care.**

**(a) (i) Give THREE reasons why a premature baby needs special care.**

**1** \_\_\_\_\_

**2** \_\_\_\_\_

**3** \_\_\_\_\_

**[3]**

**(ii) Identify THREE pieces of equipment used in the special care of a premature baby.**

**1** \_\_\_\_\_

**2** \_\_\_\_\_

**3** \_\_\_\_\_

**[3]**



- (b) Every child will become ill at some time during childhood.**

**Choose the correct term for each of the statements in the table below and write them in the box below. [4]**

**Antibodies**

**Chicken Pox**

**Eczema**

**Incubation Period**

**Vaccination**

<b>Statement</b>	<b>Term</b>
<b>A common childhood infection</b>	
<b>An injection given to prevent an illness</b>	
<b>These are created by the body's immune system to fight infection</b>	
<b>The time between catching an illness and symptoms appearing</b>	

**(c) The voluntary organisations listed below provide services to families.**

**Gingerbread**

**Mencap**

**NSPCC**

**Using the list above, state which voluntary organisation provides each of the services described in the table below. [3]**

<b>Service provided</b>	<b>Voluntary organisation</b>
<b>Works to prevent cruelty and abuse to children</b>	
<b>Gives advice and support to lone parent families</b>	
<b>Supports a family with a child who has a learning disability</b>	

**(d) Explain what is meant by ‘respite care’.**

---

---

---

[2]

**[TOTAL: 15]**

**4 (a) Weaning is the name given to the introduction of mixed feeding to a baby.**

**(i) State THREE signs that a baby is ready for weaning.**

**1** \_\_\_\_\_

**2** \_\_\_\_\_

**3** \_\_\_\_\_

**[3]**

**(ii) Many parents/carers prepare their own food for their babies when introducing mixed feeding.**

**Give THREE disadvantages of parents/carers preparing their own food to give to a baby.**

**1** \_\_\_\_\_

**2** \_\_\_\_\_

**3** \_\_\_\_\_

**[3]**

**(b) Explain THREE ways a parent/carer could help their toddler develop healthy teeth.**

**1** \_\_\_\_\_

\_\_\_\_\_

\_\_\_\_\_

**2** \_\_\_\_\_

\_\_\_\_\_

\_\_\_\_\_

**3** \_\_\_\_\_

\_\_\_\_\_

\_\_\_\_\_

**[6]**

(c) The following picture shows the eatwell guide.

## The eatwell guide

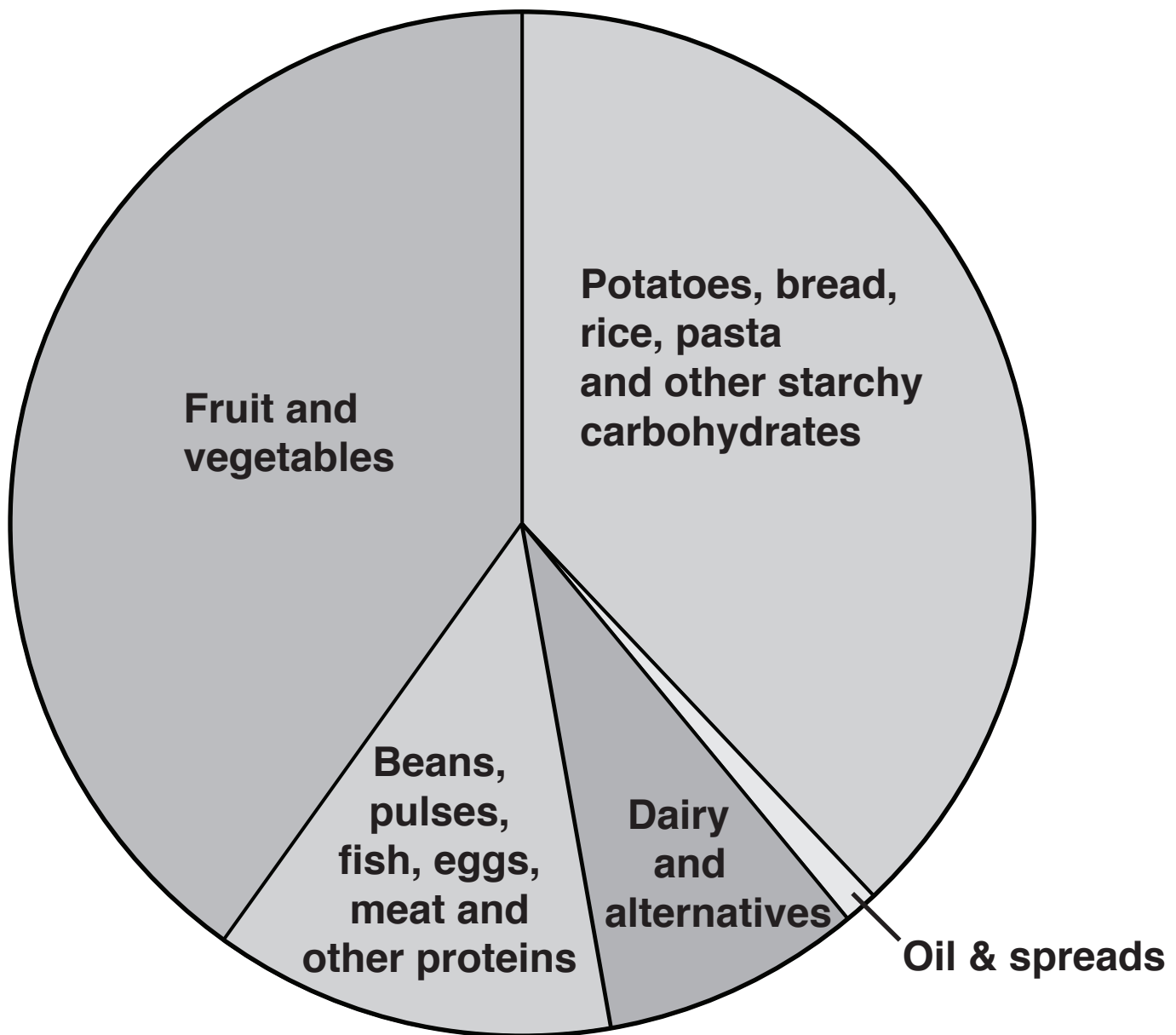

(i) Which section makes up the smallest part of the eatwell guide?

\_\_\_\_\_ [1]

(ii) Identify in which section yoghurt can be found.

\_\_\_\_\_ [1]

- (iii) Identify TWO other foods that are grouped with meat and beans on the guide.**

**1** \_\_\_\_\_

**2** \_\_\_\_\_ **[2]**

- (d) Fruit and vegetables are important sources of fibre.**

- (i) How many portions of fruit and/or vegetables should be eaten daily?**

\_\_\_\_\_ **[1]**

- (ii) State why it is important to include some fibre in children's meals.**

\_\_\_\_\_ **[1]**

- (iii) Give TWO reasons, other than to provide fibre, why children should eat fruit and vegetables.**

**1** \_\_\_\_\_

**2** \_\_\_\_\_ **[2]**

**[TOTAL: 20]**

**5\* Play is enjoyed by all children.**

**Describe how to create a safe environment inside the home for children to play.**

**Explain why play is important for children. [15]**

---

---

---

---

---

---

---

---

---

---

---

---

---

---

---

---

---

---

---

---

---

---

---

[illegible]



[illegible]

**[TOTAL: 15]**

**END OF QUESTION PAPER**

## ADDITIONAL ANSWER SPACE

**If additional space is required, you should use the following lined page(s). The question number(s) must be clearly shown in the margin(s).**

[illegible]























### Copyright Information

**OCR is committed to seeking permission to reproduce all third-party content that it uses in its assessment materials. OCR has attempted to identify and contact all copyright holders whose work is used in this paper. To avoid the issue of disclosure of answer-related information to candidates, all copyright acknowledgements are reproduced in the OCR Copyright Acknowledgements Booklet. This is produced for each series of examinations and is freely available to download from our public website ([www.ocr.org.uk](http://www.ocr.org.uk)) after the live examination series.**

**If OCR has unwittingly failed to correctly acknowledge or clear any third-party content in this assessment material, OCR will be happy to correct its mistake at the earliest possible opportunity.**

**For queries or further information please contact the Copyright Team, First Floor, 9 Hills Road, Cambridge CB2 1GE.**

**OCR is part of the Cambridge Assessment Group; Cambridge Assessment is the brand name of University of Cambridge Local Examinations Syndicate (UCLES), which is itself a department of the University of Cambridge.**